TOTAL STABILITY VOLUME
405 L

Notes:
- Buoyancy foams used must have a water absorption capacity less than 5% in volume

-Buoyancy foams are fixed to hull, deck and stiffeners by 1 Biaxial 300 g/m²

Notes:
- Les mousses d'insubmersibilité utilisées doivent avoir une capacité d'absorption d'eau inférieure à 5% en volume
-Les mousses d'insubmersibilité sont fixées à la coque, pont et éléments de structure par 1 Bx 300 g/m²

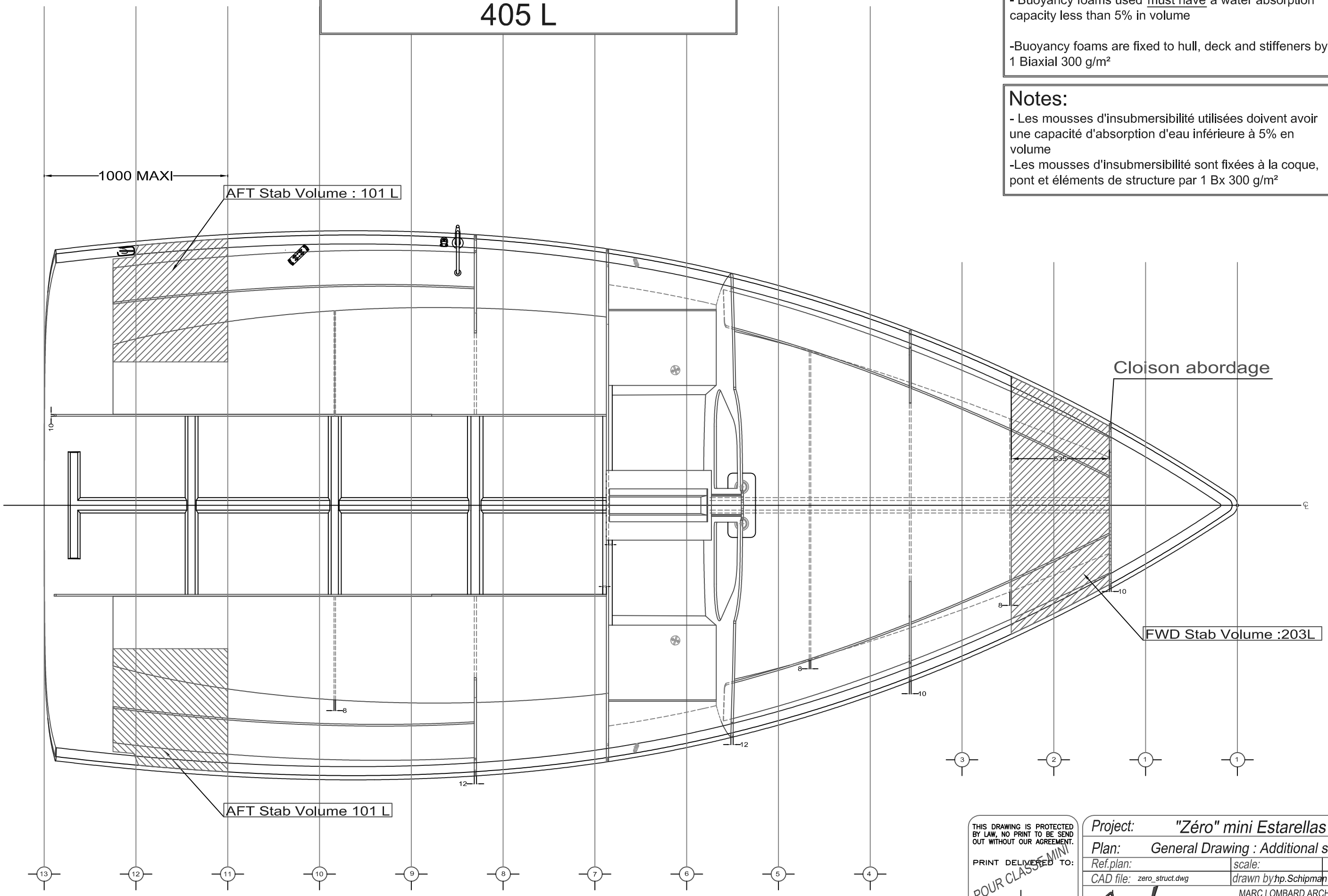

THIS DRAWING IS PROTECTED BY LAW, NO PRINT TO BE SEND OUT WITHOUT OUR AGREEMENT.

PRINT DELIVERED TO:

POUR CLASSE MINI

DATE OF DELIVERY:
1 er avril 2011

Project: "Zéro" mini Estarellas		
Plan: General Drawing : Additional stability volume		
Ref.plan:	scale:	Date: 31 mars 2011
CAD file: zero_struct.dwg	drawn by: hp.Schipman	Verified by:

MARC LOMBARD ARCHITECTURE NAVALE
LE SEXTANT, RUE DE LA TRINQUETTE
LES MINIMES, 17000 - LA ROCHELLE
Tel.(33)05.46.45.30.30 Fax.(33)05.46.44.60.26
e-mail: lombard@club-internet.fr